



Volume 1 Issue 8
March 2013

President's Message

February started out with a whirlwind of activity. Ann King-Smith, 12th District President, started my District visit by taking me to the home of "Bill and Sadie" that had a fabulous train collection. What a delight to see so many trains. The day was filled with many additional treats, lunch with Unit 163 in Eau Gallie, a visit to the Liberty Bell Museum, a tea to honor female veterans with Unit 366 Barefoot Bay and Dinner with several Units from 12th District at Golden Corral.

Unit 22 Cocoa set up visits to the Volunteers of America Homeless Veterans Facility in Cocoa and the Female Homeless Veterans Facility in Cocoa. At the Volunteers of America Facility I met with two veterans who are going to college, they were both so proud of the fact that they were carrying "B" averages. At the Female Homeless Veterans Facility I met with these women and talked about their needs. Unit 22 is planning a special day for these ladies, they will come to Post 22 and have lunch and have the opportunity to have a manicure and pedicure. The Auxiliary members want to make these ladies feel that they are important. Thank you to Unit 117-Palm Bay for hosting a dinner that evening.

The next day I participated in a ribbon cutting for a NVHS homeless veteran's transition house in Melbourne and then toured a Homeless Veterans Transition Center in Melbourne. At this facility there were homeless veterans with families. It really tugs at your heart strings to see the young children in this situation. We have to rethink our list of needs for these facilities that have young children. A couple of the needs that we might not think about were pull-ups for young children; another request was for a pencil sharpener. Ann King-Smith was talking

notes and I know the members of 12th District will help meet those needs.

I ended my visit to 12th District with a dinner for WWII Veterans hosted by Unit 40 at Ft Pierce. One of the delights of the evening was a 99 year-old WWII veteran who danced most every dance that evening. He was amazing.

On Valentine's Day I attended a luncheon for female veterans at Unit 335-Hudson. They have been holding this luncheon for over 30 years. One of the female veterans present stated to me that they were the forgotten veterans. I assured her that the American Legion Auxiliary would never forget them.

I left Hudson and headed to 14th District. After picking up 14th District President, Beverly Evans, we headed to Unit 154 in Marathon for dinner. The next morning we started out for Key West. After arriving in Key West, that's when it all started falling apart. I had chest pains, went to the emergency room in Key West, they flew me by helicopter to Mount Sini Hospital in Miami Beach. I had a mild heart attack and they put a stint in one of my heart valves that had blockage.

I want to thank everyone who called, e-mailed, sent cards and flowers. Your concern was so appreciated. I am feeling fine and will be continuing my District visits. For all of you that are saying, "She needs to stop smoking"...I have. I believe God has given me a "wake up call"

Moving Forward for God & Country
Peggy Hearlson
Department President

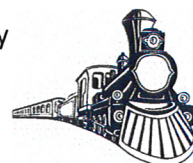

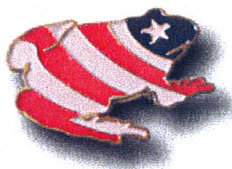

Chaplains Report

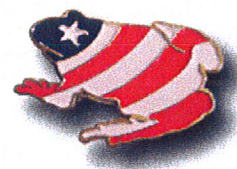

I want to thank all of you that sent cards and prayers our way while Bob and I were ill.

I am recovered (took two weeks) Bob is still not 100%, but better. In Psalms 73: 26 it says.

"My flesh and my heart may fail, but God is the strength of my heart and my portion forever."

Jeremiah 17: 14 – "Heal me, O Lord, and I will be healed; save me and I will be saved, for you are the One I praise". I believe the Lord healed me of this illness, so I may continue to serve.

I pray you are all well at this time.



District # 1

Unit 375

Wright, Betty J.

District # 5

Unit 137

Hartzog, Nina

Unit 283

Douglas, Carol

King, Bernice

Warman, Julie

Wilhoite, Marie

District # 6

Unit 347

Bokowski, Joan

Jokinen, Maureen

Konieczny, Dolores A.

LaFlamme, Alice

Lyons, Nancy

District # 7

Unit 72

Foster, Linda

District # 8

Unit 69

Lavrey, Margie B.

Unit 113

Kelley, Marcie

Neville, Gladys M

Owne, Margaret (Madge)

District # 9

Unit 142

Culpepper, Ivar

Unit 180

Daugherty, Margaret

District # 11

Unit 47

Peach, Naoma

Unit 277

Capozzi, Barbara

McNeal, Dore S.

District # 12

Unit 22

Perkins, Corinne

District # 13

Unit 103

Marx, Dorothy A.

Unit 135

Pierce, Audrey Gale

Unit 323

McLean, Viola

District # 16

Unit 104

Boerste, Beth

Unit 273

Krohn, Margie

Fisher, Shirley L.

Unit 335

Flemming, Joanne C.

Boike, Sudie A.

District # 17

Unit 17

Bartley, Dorothy

Unit 120

Harwell, Ginger

Miller, Sandra

God Bless the American Legion Auxiliary

Marion Vick

Department Chaplain

Secretary's Desk

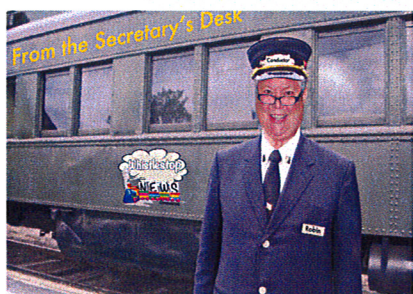

Girls State . . . The deadline for numbered applications has come and gone and Department is still missing many applications. If your Unit has not returned its numbered

application to Department you are at risk of losing your slot. Contact our office ASAP and make arrangements to get that application in immediately.

If your Unit is having a problem filling your spot, contact either your District GS Chairman or Headquarters and we will help find an alternate in your area to fill it.

Do not mail paper copies of the applications to Department. We will only accept the original cardstock application mailed to the Unit.

We still have several openings as of this writing. If your unit would like to sponsor your alternate and we already have her completed application, mail a check for \$350 to Department with the name of your alternate and we will change her to a delegate. ***Please wait for confirmation from our office that an opening was still available when your money arrived before you tell your alternate.***

The packet material will be available the second week of April on the Department web site under Girls State. Please notify your delegates and alternates to go to the site and pull the information off. They are to bring the material to the Orientation. Any student that does not provide is with an email address will receive a hard copy of the packet.

Elections . . . may be held not more than sixty days nor less than fifteen days prior to Department Convention per Article V, Sec. 6 of the Department Bylaws. This means your unit elections may not be held before April 8th or after May 23rd.

I must remind you of rulings of the National Judge Advocate of The American Legion pertaining to elections. No condition can be placed on running for office. Any member in good standing can run for any office.

When asked if a dual member can hold office in both the Auxiliary and the Legion his response was; **"No**

woman member of both a Legion Post and an Auxiliary Unit shall hold office at the same time in both organizations." Explaining it creates a conflict of interest because you cannot give 100% to two masters.

There are no absent-t ballots unless the unit's constitution & bylaws clearly outlines the parameters for allowing them.

The floor must be opened for nominations the night of elections unless the unit's constitution & bylaws clearly state it is closed prior to election night.

Elections must be held on a regular meeting night unless the unit's constitution & bylaws specify otherwise.

IRS Update . . . All Units should have 2011 990Ns filed. Copies of this report being accepted by the IRS must be on file at Department. If your Unit has not filed or is having trouble filing, it is the Unit's responsibility to contact the IRS at 877-829-5500. You must identify yourself as an officer of the Unit for someone to speak with you. **WE CANNOT DO THIS FOR YOU!!!** The IRS will not speak to me regarding problems in your Unit. I do not belong there and am not an officer of your Unit.

Corporation Renewals . . . We must remind Units that you must renew your corporation through Sunbiz.org by May 1st or face a penalty. If you do not have the ability to renew online contact Department and we will be happy to do it for you and invoice the Unit. The cost to renew is \$61.25.

Membership . . . no member can transfer at this time without 2012 dues paid. If their 2013 dues are not paid they must pay the old Unit before they transfer.

A transfer is not a new member. Remember, if they have an ID # they go with renewals not new members. Out of state transfers are on a separate recap.

Donations must be received by April 30th to be counted for the 2012-13 administrative year. This goes for child welfare, Special Olympics as well as all the projects we raise money for. Any money received after the 30th will be reflected on next year's reports.

Robin Briere
Secretary-Treasurer



Legislative



Dear Members, I had the privilege of attending the Washington DC Conference and get up close and personal with our Congressional Representatives from Florida. However before going "to the Hill" I spent two days preparing to discuss the needs of our veterans, service members and their families. I encourage you to contact your area Representatives and our 2 Florida Senators to discuss the following legislative priorities for this 113th Congress.

Military Sexual Trauma

Oppose any further increases in TRICARE fees, including prescription drug fees

Stolen Valor Act (HR258/S210)

Claims Backlog

Disabled Veterans Tax/Widows Tax (HR333/HR303/HR32)

DOL-VETS and TAP(Transition Assistance Program)

End Veteran Homelessness

Quality Education through Post 9/11 GI Bill: *Student-veterans should be allowed in-state tuition rates regardless of residency status (HR357/S257)*

Military to Civilian Credentialing: *The skills learned in the military should translate to civilian equivalent.*

The American Flag (HJRES19): *Safeguard our nation's flag from physical desecration.*

The American Legion has published these priorities on their website at www.legion.org/legislative. The website lists more information than I can list here so please refer to the website for more details and to find out how to contact your congressmen. With the sequestration many cuts have already been implemented. Our veterans and service members and their families need your voice.

Be sure to complete the Unit Year-end Report and send to your District Chairman by April 15th. District Chairman complete the District Year-end Report and send to me by May 1st. The forms are available on the Auxiliary website under Plan and Reports. Or email me and I will send them to you. legislative@alaf1.org

For God and Country,
Nancy Anderson

Girls State 2013 Orientation Schedule

District	Date	Time	Location	Chairman	Staff Member
1	5/4	1:00 PM	Destin Post 296 311 Main St	Emerlena Maxile 850-319-2685	Tina Kirchoff 850-774-4800
2	5/5	1:00 PM (cst)	Sneads Post 241 2101 Legion Rd	Theresa Briggs 850-386-6085	Sylvia Fidler 386-344-4215
3	5/11	10:00 AM	Lake City Post 57 2602 SW Main	Irma Wehrli 386-755-3814	Robin Briere 407-267-7260
4	5/18	2:00 PM	Invernes Post 77 4375 Little Al Point	Dianne Kaufmann 352-527-3590	Sylvia Fidler 386-344-4215
5	5/19	1:00 PM	Jacksonville Post 129 1151 S 4 th Ave	Pat Cornell 904-264-6146	Krista Lang 407-301-0117
6	5/25	9:00 AM	Orlando Post 286 529 Fairlane Ave	Robin Briere 407-656-5788	Robin Briere 407-656-5788
6	5/26	1:00 PM	Lady Lake Post 347 699 W Lady Lake Blvd	Robin Briere 407-267-7260	Robin Briere 407-267-7260
7	5/19	2:30 PM	Winter Haven 8 300 Ave "M" NW	Nancy Anderson 863-409-0771	Mary Ellen Tidwell 863-585-7698
8	5/18	9:00 AM	Venice 159 1770 E Venice Ave	Jeanne Maloney 941-426-4764	Jeanne Maloney 941-426-4764
9	4/27	1:00 PM	Deerfield Bch Post 162 820 SE 8 th Ave	Gail Dupuis 954-583-7574	Robin Briere 407-267-7260
11	5/5	1:00 PM	Riviera Beach 268 1690 Ave H West	Fran Carlton 561-967-1815	Linda Teasley 863-843-0035
12	5/5	1:00 PM	Eau Gallie 163 1795 Harbor City Blvd	Barbara Simpson 321-684-1805	Lauren Callahan 407-625-3241
13	5/18	10:00 AM	N Ft Myers Post 336 5770 Bayshore Rd	Sandy Eck 239-543-2011	Jackie Booth 727-457-8100
14	5/5	2:00 PM	Palmetto Bay Post 133 16401 SW 90 th St	Beverly Evans 305-233-9715	Becky Miller 561-315-3292
15	5/5	1:00 PM	Tampa Post 5 3810 W Kennedy Blvd	Mary Kehoe 352-428-1649	Jackie Ihnenfeld 407-468-1452
16	5/5	11:00 AM	Clearwater 7 1760 Turner St	Doris Clark 727-934-1140	Jackie Booth 727-457-8100
17	4/27	10:00 AM	New Smyrna Post 17 619 W Canal St	Chris Remington 386-426-6985	Lauren Callahan 407-625-3241

Attendance is mandatory for all Delegates and Alternates. There will be no exceptions!

2013 FLORIDA AUXILIARY CONSTITUTION CONFERENCE SCHEDULE

<u>DISTRICT</u>	<u>DATE</u>	<u>TIME</u>	<u>PLACE</u>
1	No information received		
2	April 27, 2013	10:00 AM Reg. 10:30 AM Mtg.	American legion Post 13 229 Lake Ella Tallahassee 32303
3	April 27, 2013	1:00 PM Reg. 2:00 Mtg.	American Legion Post #57 2602 SW Main Blvd Lake City 32025
4	April 27, 2013	9:00 AM Reg. 10:00 AM Mtg.	American Legion Post #284 5515 SE 109th St Bellevue 34421
5	May 5, 2013	8:30 AM.Reg 9:00 AM Mtg	American Legion Post #283 9459 Ft Caroline Rd Jacksonville 32277
6	May 11, 2013	9:00 AM Reg. 9:30AM Mtg.	American Legion Post #347 699 W Lady Lake Blvd Lady Lake 32158
7	May 4, 2013	9:30 AM Reg. 10:00 AM Mtg.	American Legion Post #8 300 Ave "M" NW Winter Haven 33881
8	May 11, 2013	9:00 AM Reg. 10:00 AM Mtg.	American Legion Post #159 1770 E Venice Ave Venice 34292
9	May 5, 2013	8:00 AM Reg.	American Legion Post #142 171 American Legion Blvd Pompano Beach 33060
11	May 18, 2013	9:00 AM Reg. 10:00 AM Mtg.	American Legion Post #64 501 SE 2nd St Okeechobee 34974

2013 FLORIDA AUXILIARY CONSTITUTION CONFERENCE SCHEDULE

DISTRICT	DATE	TIME	PLACE
12	May 18, 2013	9:00 AM Reg. 10:00 AM Mtg.	American Legion Post 163 1795 N Harbor City Blvd Melbourne 32935
13	May 11, 2013	8:00 AM Reg 9:00 AM Mtg	American Legion Post #103 2110 Taylor Rd Punta Gorda 33950
14	April 27, 2013	9:00 AM Reg 10:00 Mtg	American Legion Post #133 16401 SW 90th Ave Palmetto Bay 33157
15	No information received		
16	No information received		
17	May 5, 2013	12:00 Noon Reg. 1:00 PM Mtg.	American Legion Post #285 4497 So US Highway 1 Edgewater 32141

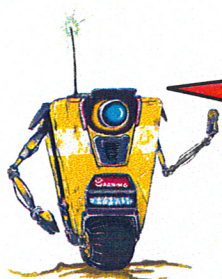

Did you know that many times when you install software it will prompt you to install additional, unnecessary programs? Make sure you read each prompt carefully so you don't install things you don't need!

All Aboard For Membership



85% Milestone - March 29th!

Congratulations!! We have over 40 100% Units!!! 23 Units have also already qualified for the 103% Award!! District 1, 2, 3, 4, 6, 7, 8, 11, 12, 13, 14, 15, 16, and 17 have made their 85% Milestone!!! Don't get left behind – make your 85% milestone by March 29th.

Keep sending in the 'Recruit 1' forms. These must be received by **May 1st** at National to qualify for an 'Angel Pin'. Wear your 'Angel Pins' to Convention!

The following Units qualified for the '**Unit Development Award**':

Unit 09 Jacksonville

Unit 17 New Smyrna Beach

Unit 27 Ocala

Unit 30 Sarasota

Unit 62 Stuart

Unit 071 Lake Wales

Unit 065 Delray Beach

Unit 167 Tampa

Unit 174 Jacksonville

Unit 241 Sneads

Unit 255 Deltona

Unit 271 Jupiter

Unit 336 N Ft Myers

Unit 347 Lady Lake

Unit 373 Orange Park

To qualify for this award the Unit had to increase their 2013 membership by 1 or more members by March 1, 2013 over their 2012 membership as of 12/31/2012. These Units are eligible for a \$200 cash drawing in our National Membership Grouping. The \$200 to be used for mission outreach and/or membership efforts! Good luck to our 15 Units! (This award was tracked by Department)

Get 'All Aboard' The Membership 'Train' Parade Saturday at Convention first thing after lunch...Train Banners will be up at Convention but District Membership Chairmen should be working with District Presidents and notifying your Units to get creative and show off the Train themes in the Parade.



Having trouble making that uphill climb to 85%? Remember the 'Little Engine that Could?' She just couldn't make it up the hill so she went for help and found someone to help her. Sometimes we don't even know we need help! Help is usually as close as your District President or another Unit nearby. Email me at membershipchairman@alamis.org or call me at 850-774-4800. The Membership team at Department is chugging along hard and fast keeping up with ALAMIS issues, Recap issues, and lot's of processing. Together we make a great team to keep us ALL ABOARD for Membership

All Aboard!

Tina Kirchoff,

Membership Chairman

Membership Statistical

Membership through 3/20/2013 has been keyed

DISTRICT 1					
UNIT	NAME	GOAL	NOW	CURRENT %	NEEDED 85%
75	CRESTVIEW	161	156	96.89%	-19
78	MILTON	48	45	93.75%	-4
121	JAY	18	14	77.78%	1
193	PENSACOLA	125	121	96.80%	-15
221	NICEVILLE	71	65	91.55%	-5
235	FT.WALTON BCH	184	178	96.74%	-22
240	PENSACOLA	250	262	104.80%	-50
296	DESTIN	73	62	84.93%	0
340	PENSACOLA	304	258	84.87%	0
356	LYNN HAVEN	216	147	68.06%	37
375	SOUTHPORT	62	65	104.84%	-12
378	GULF BREEZE	26	14	53.85%	8
382	NAVARRE	124	104	83.87%	1
392	PANAMA CITY	113	123	108.85%	-27
District		1775	1614	90.93%	-105

DISTRICT 4					
UNIT	NAME	GOAL	NOW	CURRENT %	NEEDED 85%
16	GAINESVILLE	71	60	84.51%	0
27	OCALA	28	34	121.43%	-10
56	STARKE	21	17	80.95%	1
58	DUNNELLON	62	53	85.48%	0
77	INVERNESS	54	58	107.41%	-12
91	TRENTON	24	17	70.83%	3
149	NEWBERRY	46	25	54.35%	14
155	CRYSTAL RIVER	330	305	92.42%	-25
210	OCALA	18	14	77.78%	1
225	FLORAL CITY	30	20	66.67%	6
230	HAWTHORNE	51	31	60.78%	12
236	WILLISTON	19	10	52.63%	6
237	BEVERLY HILLS	85	91	107.06%	-19
284	BELLEVUE	205	157	76.59%	17
314	STARKE	20	17	85.00%	0
District		1064	909	85.43%	-5

DISTRICT 2					
UNIT	NAME	GOAL	NOW	CURRENT %	NEEDED 85%
13	TALLAHASSEE	92	94	102.17%	-16
51	CHATTAHOOCHEE	25	0	0.00%	21
82	LANARK VILLAGE	72	69	95.83%	-8
84	HAVANA	24	21	87.50%	-1
100	MARIANNA	66	67	101.52%	-11
114	CRAWFORDVILLE	30	29	96.67%	-4
172	HOSFORD	19	15	78.95%	1
217	QUINCY	59	52	88.14%	-2
241	SNEADS	67	71	105.97%	-14
272	BLOUNTSTOWN	12	10	83.33%	0
District		466	428	91.85%	-32

DISTRICT 5					
UNIT	NAME	GOAL	NOW	CURRENT %	NEEDED 85%
9	JACKSONVILLE	24	33	137.50%	-13
37	ST. AUGUSTINE	123	110	89.43%	-5
54	FERNANDINA BCH	234	204	87.18%	-5
88	JACKSONVILLE	118	106	89.83%	-6
129	JACKSONVILLE BCH	356	289	81.18%	14
137	JACKSONVILLE	613	526	85.81%	-5
174	FERNANDINA BEACH	10	14	140.00%	-6
194	ST. AUGUSTINE	34	17	50.00%	12
197	JACKSONVILLE	44	27	61.36%	10
202	KEYSTONE HGTS	106	73	68.87%	17
233	PONTE VEDRA BCH	161	117	72.67%	20
244	SO. JACKSONVILLE	57	52	91.23%	-4
250	MIDDLEBURG	346	321	92.77%	-27
283	JACKSONVILLE	256	244	95.31%	-26
316	ATLANTIC BCH	484	378	78.10%	33
373	ORANGE PARK	25	25	100.00%	-4
District		2991	2536	84.79%	6

DISTRICT 3					
UNIT	NAME	GOAL	NOW	CURRENT %	NEEDED 85%
49	MONTICELLO	20	20	100.00%	-3
57	LAKE CITY	232	235	101.29%	-38
107	LIVE OAK	41	32	78.05%	3
131	GREENVILLE	42	29	69.05%	7
215	JASPER	43	30	69.77%	7
224	MADISON	36	24	66.67%	7
291	STEINHATCHEE	153	153	100.00%	-23
322	LAKE CITY	18	11	61.11%	4
383	OLD TOWN	155	140	90.32%	-8
District		740	674	91.08%	-45

**All 2013 membership received
through 3/20/2013 have been keyed!**

DISTRICT 6					
UNIT	NAME	GOAL	NOW	CURRENT	NEEDED
				%	85%
10	KISSIMMEE	308	264	85.71%	-2
19	ORLANDO	229	172	75.11%	23
21	UMATILLA	47	32	68.09%	8
35	MOUNT DORA	100	86	86.00%	-1
41	EUSTIS	0	9		
52	LEESBURG	22	16	72.73%	3
53	SANFORD	212	193	91.04%	-13
55	CLERMONT	136	129	94.85%	-13
63	WINTER GARDEN	38	38	100.00%	-6
76	TAVARES	37	20	54.05%	11
80	ST. CLOUD	261	256	98.08%	-34
101	BUSHNELL	142	105	73.94%	16
109	OCOE	41	41	100.00%	-6
112	WINTER PARK	18	20	111.11%	-5
183	ALTAMONTE SPR	134	111	82.84%	3
219	FRUITLAND PARK	272	228	83.82%	3
242	ORLANDO	183	164	89.62%	-8
286	PINE CASTLE	334	290	86.83%	-6
330	LEESBURG	51	47	92.16%	-4
331	ORLANDO	78	14	17.95%	52
347	LADY LAKE	820	939	114.51%	-242
District		3463	3174	91.65%	-230

DISTRICT 7					
UNIT	NAME	GOAL	NOW	CURRENT	NEEDED
				%	85%
3	BARTOW	85	74	87.06%	-2
4	LAKELAND	110	111	100.91%	-18
8	WINTER HAVEN	672	629	93.60%	-58
34	HAINES CITY	85	73	85.88%	-1
71	LAKE WALES	12	29	241.67%	-19
	MULBERRY	175	146	83.43%	3
72	ZEPHYRHILLS	39	31	79.49%	2
118	FLORENCE VILLA	48	44	91.67%	-3
201	MOULTRY-CRAFT	20	0	0.00%	17
213	CRESTHAVEN	58	46	79.31%	3
339	District	1304	1183	90.72%	-75

DISTRICT 8					
UNIT	NAME	GOAL	NOW	CURRENT	NEEDED
				%	85%
	ARCADIA	40	23	57.50%	11
11	BRADENTON	437	391	89.47%	-20
24	LAKE PLACID	393	351	89.31%	-17
25	SARASOTA	52	57	109.62%	-13
30	AVON PARK	288	291	101.04%	-46
69	SEBRING	87	88	101.15%	-14
74	ROTANDA WEST	416	373	89.66%	-19
113	VENICE	838	762	90.93%	-50
159	NORTH PORT	110	91	82.73%	3
254	FRUITVILLE	150	119	79.33%	9
266	PALMETTO	292	229	78.42%	19
309	ONECO	277	234	84.48%	1
312	ELLENTON	45	50	111.11%	-12
325	District	3466	3,059	88.26%	-113

Watch the ALAMIS Training Videos
under "Forms and Guides" at ALA.org!

DISTRICT 9					
UNIT	NAME	GOAL	NOW	CURRENT	NEEDED
				%	85%
36	FT. LAUDERDALE	112	92	82.14%	3
92	HOLLYWOOD	144	116	80.56%	6
142	POMPANO BEACH	320	268	83.75%	4
157	MARGATE	367	319	86.92%	-7
162	DEERFIELD BEACH	342	274	80.12%	17
180	PLANTATION	130	114	87.69%	-4
209	DANIA	35	24	68.57%	6
222	FT. LAUDERDALE	87	79	90.80%	-5
287	DEERFIELD BEACH	15	19	126.67%	-6
304	DANIA	276	205	74.28%	30
310	HALLANDALE	42	25	59.52%	11
321	COOPER CITY	183	147	80.33%	9
District		2053	1682	81.93%	63

DISTRICT 11					
UNIT	NAME	GOAL	NOW	CURRENT	NEEDED
				%	85%
20	BELLE GLADE	60	56	93.33%	-5
47	LAKE WORTH	135	129	95.56%	-14
62	STUART	79	105	132.91%	-38
64	OKEECHOBEE	138	121	87.68%	-4
65	DELRAY BEACH	61	64	104.92%	-12
141	WEST PALM BCH	119	84	70.59%	17
164	BOYNTON BEACH	179	156	87.15%	-4
188	DELRAY BEACH	17	17	100.00%	-3
199	WEST PALM BCH	49	49	100.00%	-7
258	GREENACRES	27	25	92.59%	-2
268	RIVIERA BEACH	135	126	93.33%	-11
269	LANTANA	27	20	74.07%	3
271	JUPITER	165	176	106.67%	-36
277	BOCA RATON	105	102	97.14%	-13
288	BOYNTON BEACH	75	68	90.67%	-4
367	ROYAL PALM BCH	55	42	76.36%	5
399	PALM CITY	0	15		-15
District		1,426	1,355	95.02%	-143

DISTRICT 12					
UNIT	NAME	GOAL	NOW	CURRENT	NEEDED
				%	85%
1	TITUSVILLE	293	287	97.95%	-38
22	COCOA	131	101	77.10%	10
39	VERO BEACH	205	169	82.44%	5
40	FORT PIERCE	251	217	86.45%	-4
81	MELBOURNE	149	141	94.63%	-14
117	PALM BAY	377	373	98.94%	-53
126	JENSEN BEACH	190	186	97.89%	-25
163	EAU GALLIE	380	328	86.32%	-5
171	FORT PIERCE	43	18	41.86%	19
189	SEBASTIAN	104	88	84.62%	0
191	MELBOURNE	161	130	80.75%	7
200	SATELLITE BEACH	97	88	90.72%	-6
318	PORT ST LUCIE	355	336	94.65%	-34
332	KENNEDY SPACE CT	35	30	85.71%	0
348	CAPE CANAVERAL	210	152	72.38%	27
358	FORT PIERCE	58	57	98.28%	-8
359	PORT ST JOHN	245	228	93.06%	-20
366	BAREFOOT BAY	83	71	85.54%	0
394	PALM BAY	57	45	78.95%	3
District		3424	3,045	88.93%	-135

DISTRICT 13					
				CURRENT	NEEDED
	NAME	GOAL	NOW	%	85%
UNIT					
	FORT MYERS	108	87	80.56%	5
38	CAPE CORAL	184	152	82.61%	4
90	PUNTA GORDA	332	319	96.08%	-37
103	PORT CHARLOTTE	532	446	83.83%	6
110	SANIBEL	93	69	74.19%	10
123	LABELLE	206	185	89.81%	-10
130	NAPLES	404	370	91.58%	-27
135	PINE ISLAND	409	403	98.53%	-55
136	FORT MYERS	27	20	74.07%	3
192	FORT MYERS BCH	579	527	91.02%	-35
274	BONITA SPRINGS	379	355	93.67%	-33
303	LEHIGH ACRES	434	439	101.15%	-70
323	N. FORT MYERS	240	254	105.83%	-50
336	FT MYERS SHORES	100	100	100.00%	-15
351	BONITA SPRINGS	16	10	62.50%	4
388	District	4043	3736	92.41%	-299

DISTRICT 14					
				CURRENT	NEEDED
	NAME	GOAL	NOW	%	85%
UNIT					
	KEY WEST	83	71	85.54%	0
28	MIAMI	11	18	163.64%	-9
29	MIAMI	133	139	104.51%	-26
31	HOMESTEAD	56	49	87.50%	-1
43	NORTH MIAMI	108	92	85.19%	0
67	CORAL GABLES	50	34	68.00%	9
98	PERRINE	96	84	87.50%	-2
133	MARATHON	173	150	86.71%	-3
154	KEY WEST	44	31	70.45%	6
168	KEY LARGO	83	75	90.36%	-4
333	MIAMI	39	30	76.92%	3
346	KEY BISCAVNE	76	62	81.58%	3
374	District	952	835	87.71%	-26

DISTRICT 15					
				CURRENT	NEEDED
	NAME	GOAL	NOW	%	85%
UNIT					
	TAMPA	43	37	86.05%	0
5	PLANT CITY	37	36	97.30%	-5
26	BROOKSVILLE	42	36	85.71%	0
99	TAMPA	59	48	81.36%	2
111	PORT TAMPA CITY	308	334	108.44%	-72
138	TAMPA	170	150	88.24%	-6
139	ODESSA	50	38	76.00%	5
147	RIVERVIEW	220	192	87.27%	-5
148	TAMPA	309	283	91.59%	-20
152	TAMPA	12	15	125.00%	-5
167	SPRING HILL	392	336	85.71%	-3
186	WEST TAMPA	25	16	64.00%	5
248	TAMPA	52	35	67.31%	9
334	RUSKIN	37	25	67.57%	6
389	District	1756	1581	90.03%	-88

DISTRICT 16					
				CURRENT	NEEDED
UNIT	NAME	GOAL	NOW	%	85%
7	CLEARWATER	411	390	94.89%	-41
14	ST. PETERSBURG	148	136	91.89%	-10
79	NEW PORT RICHEY	331	290	87.61%	-9
104	PINELLAS PARK	296	239	80.74%	13
119	LARGO	384	321	83.59%	5
125	GULFPORT	395	375	94.94%	-39
158	TREASURE ISLAND	135	134	99.26%	-19
173	HOLIDAY	297	249	83.84%	3
238	SAFETY HARBOR	249	234	93.98%	-22
252	CROSS BAYOU	559	517	92.49%	-42
273	MADEIRA BEACH	2,113	2,005	94.89%	-209
275	DUNNEDIN	308	313	101.62%	-51
305	ST. PETE BEACH	166	136	81.93%	5
335	HUDSON	227	220	96.92%	-27
	District	6019	5559	92.36%	-443

DISTRICT 17					
				CURRENT	NEEDED
UNIT	NAME	GOAL	NOW	%	85%
6	DELAND	129	114	88.37%	-4
17	NEW SMYRNA BCH	256	275	107.42%	-57
45	PALATKA	43	30	69.77%	7
115	BUNNELL	96	56	58.33%	26
120	HOLLY HILL	240	222	92.50%	-18
127	LAKE HELEN	26	23	88.46%	-1
204	DAYTONA BEACH	51	35	68.63%	8
255	DELTONA	32	33	103.13%	-6
259	DEBARY, ORANGE CT	36	30	83.33%	1
267	ORMOND BEACH	171	147	85.96%	-2
270	PORT ORANGE	166	140	84.34%	1
285	EDGEWATER	324	255	78.70%	20
293	INTERLACHEN	138	112	81.16%	5
361	SOUTH DAYTONA	175	173	98.86%	-24
	District	1883	1645	87.36%	-44

85% Target - 3/29/2013

Department Total: 33,261

DISTRICT ORDER
ALL MEMBERSHIP KEYED AS OF 3-20-13



American Legion
Auxiliary
Department of Florida

District 11	95.02%
District 13	92.41%
District 16	92.36%
District 2	91.85%
District 6	91.65%
District 3	91.08%
District 1	90.93%
District 7	90.72%
District 15	90.03%
District 12	88.93%
District 8	88.26%
District 14	87.71%
District 17	87.36%
District 4	85.43%
District 5	84.79%
District 9	81.93%

The 2013 Department Membership Goal is **38,204**

As of 3/20/2013, **33,261** memberships have been processed.

We are currently at 87%